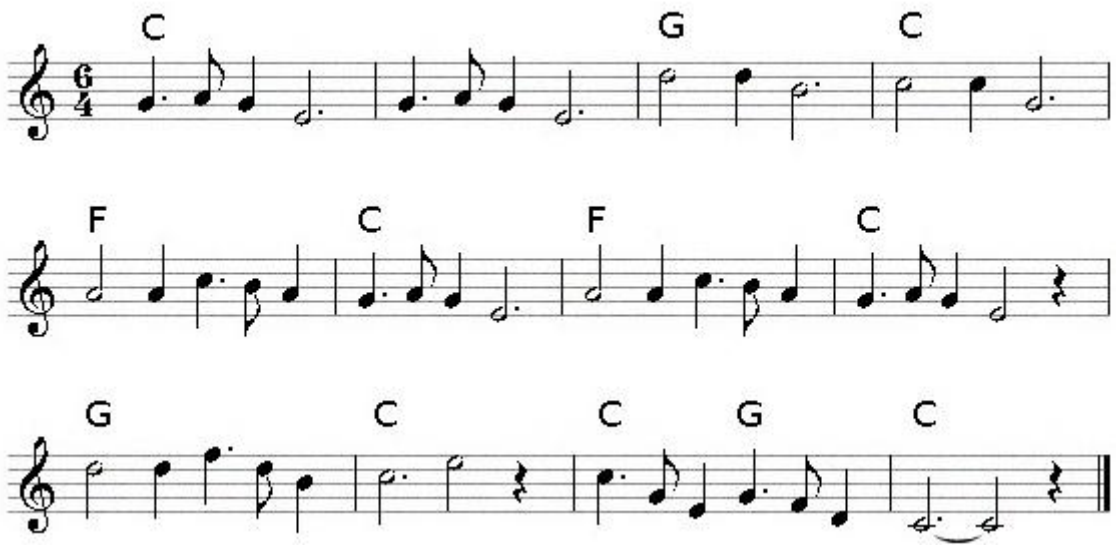Stille Nacht (für Glockenspiele)